Dominion Peoples Producer Volumes

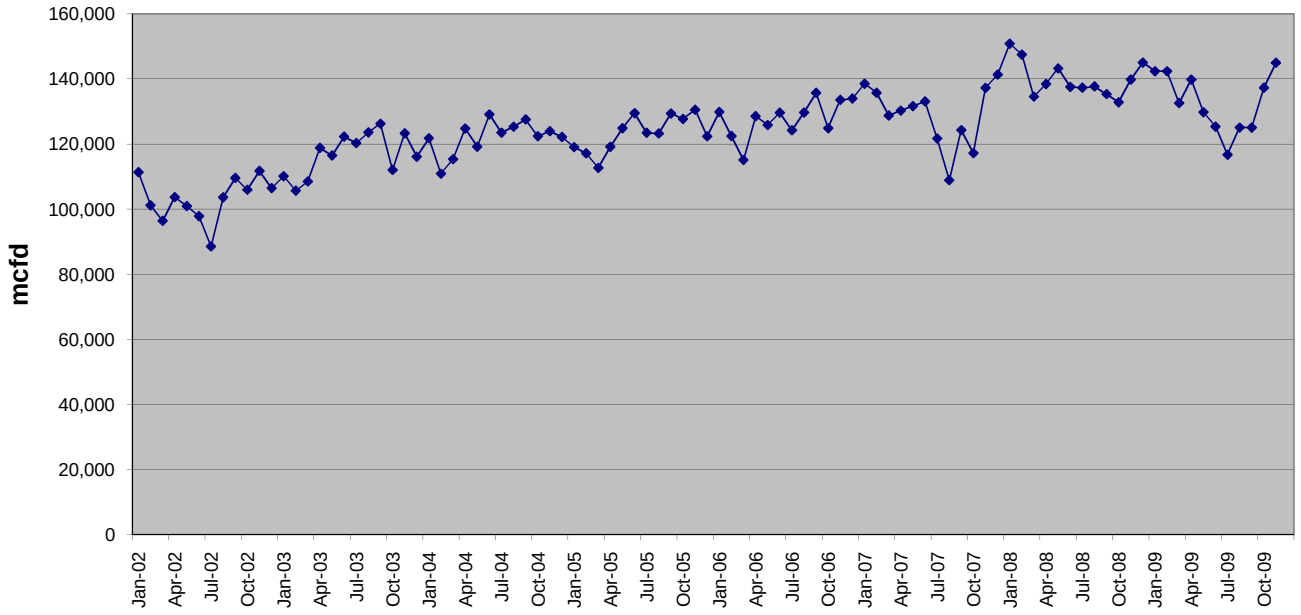

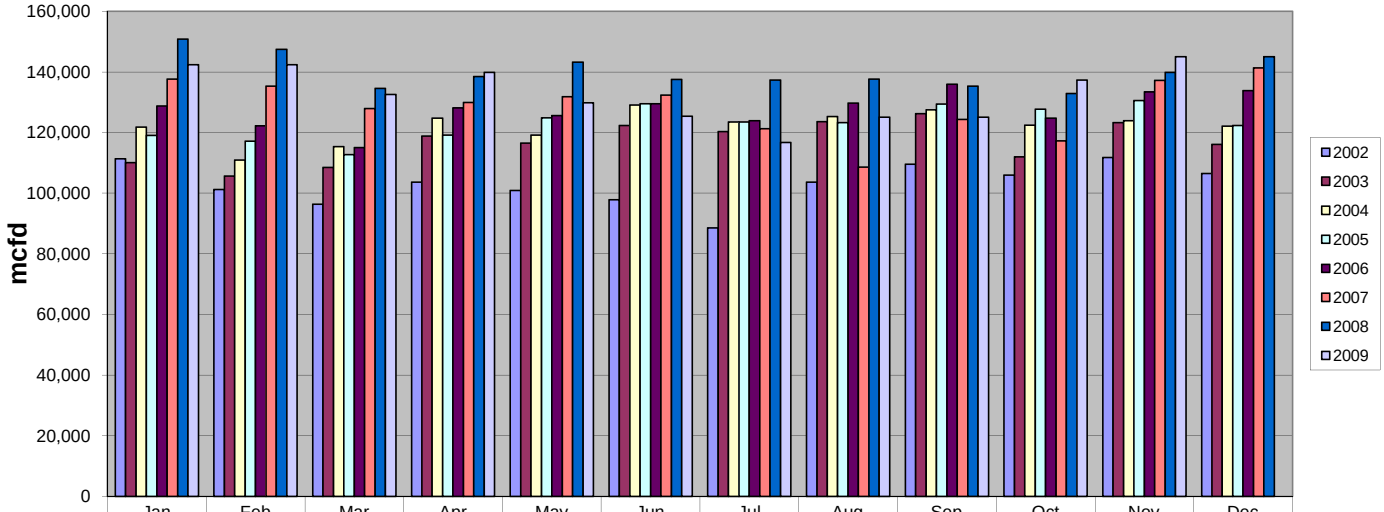

	Jan	Feb	Mar	Apr	May	Jun	Jul	Aug	Sep	Oct	Nov	Dec
2002	111,335	101,181	96,383	103,666	100,933	97,828	88,509	103,634	109,566	105,911	111,750	106,442
2003	110,119	105,660	108,473	118,804	116,474	122,278	120,298	123,606	126,260	112,020	123,314	116,108
2004	121,794	110,922	115,351	124,779	119,147	129,086	123,505	125,287	127,550	122,394	123,944	122,149
2005	119,076	117,150	112,684	119,175	124,880	129,488	123,459	123,235	129,402	127,725	130,520	122,374
2006	128,790	122,187	115,052	128,182	125,568	129,490	123,931	129,728	135,936	124,734	133,421	133,818
2007	137,674	135,291	127,884	129,900	131,835	132,307	121,264	108,626	124,281	117,205	137,259	141,342
2008	150,848	147,482	134,582	138,455	143,239	137,575	137,286	137,682	135,333	132,842	139,836	145,016
2009	142,361	142,381	132,583	139,803	129,802	125,354	116,694	125,053	125,047	137,303	144,979	0